



# Residence 1

## Skye Isle

28763 Andromeda Isle  
Ladera Ranch  
CA

(949) 481-7168

Daily: 10 AM to 6 PM

## SPECIFICATIONS

Approx. Sq. Ft.: 4,607  
Bedrooms: 5  
Bathrooms: 5½  
Garages: 3

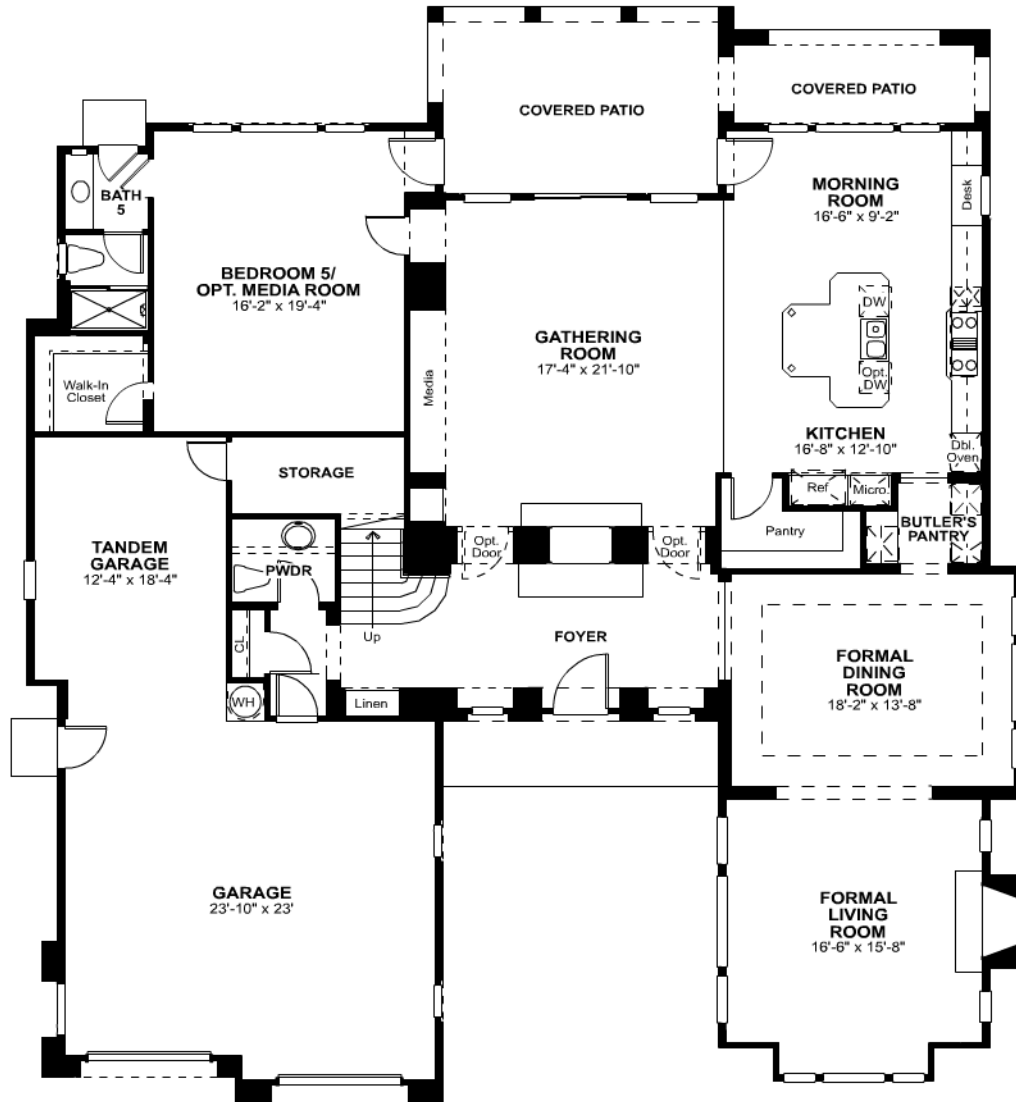

## FIRST FLOOR

# Floor One

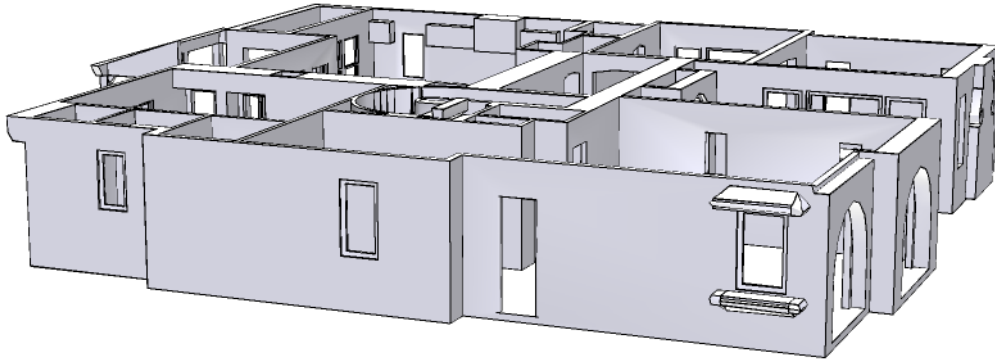

## HOW TO...

**use:** click once on image to activate  
**rotate:** click & drag with your mouse  
**preset views:** drop & choose view from menu



# Residence 1

## Skye Isle

28763 Andromeda Isle  
Ladera Ranch  
CA

(949) 481-7168

Daily: 10 AM to 6 PM

## SPECIFICATIONS

Approx. Sq. Ft.: 4,607  
Bedrooms: 5  
Bathrooms: 5½  
Garages: 3

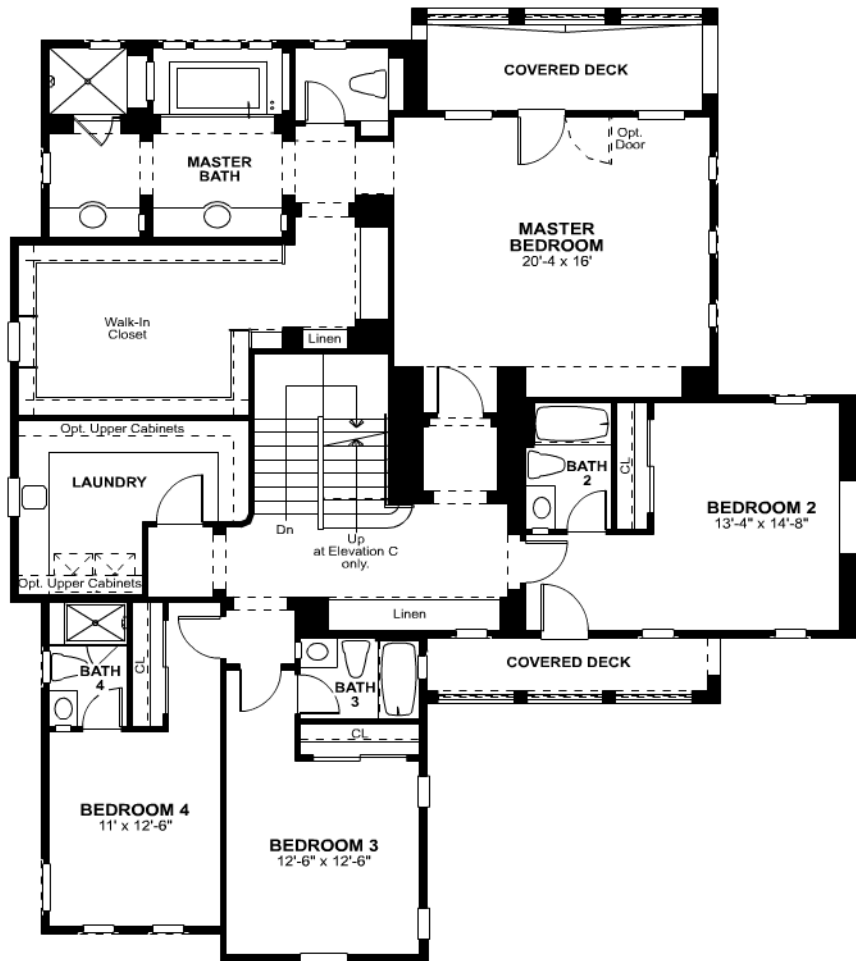

## SECOND FLOOR

# Floor Two

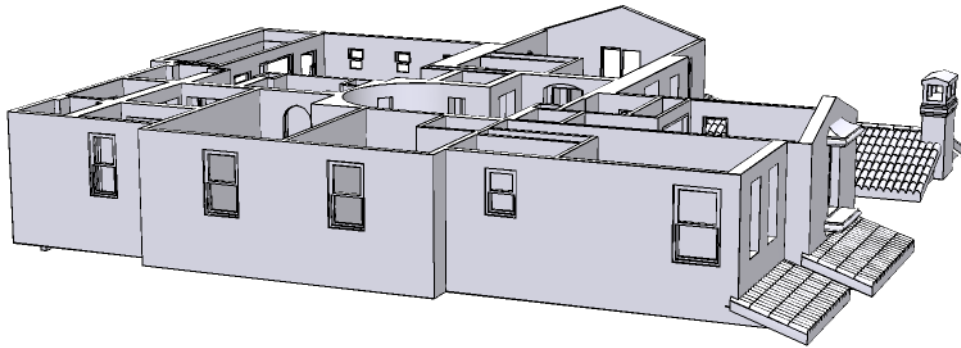

## HOW TO...

**use:** click once on image to activate  
**rotate:** click & drag with your mouse  
**preset views:** drop & choose view from menu



# Residence 1



EXTERIOR A



# Residence 1

**Community:** Skye Isle

**Address:** 28763 Andromeda Isle  
Ladera Ranch  
CA

**Contact:** (949) 481-7168

**Hours:** Daily: 10 AM to 6 PM

**Driving Directions:**

To visit Skye Isle travel on the 5 freeway and go east on Crown Valley Parkway. Take a right on Antonio Parkway, right on Covenant Hills Drive and then a right on Bell Pasture Road.

28763 Andromeda Isle Ladera Ranch, CA 92694 Open Daily from 10 AM to 6 PM (949) 481-7168